

PLANTA GERAL - CADEIRAS  
esc. 1/400

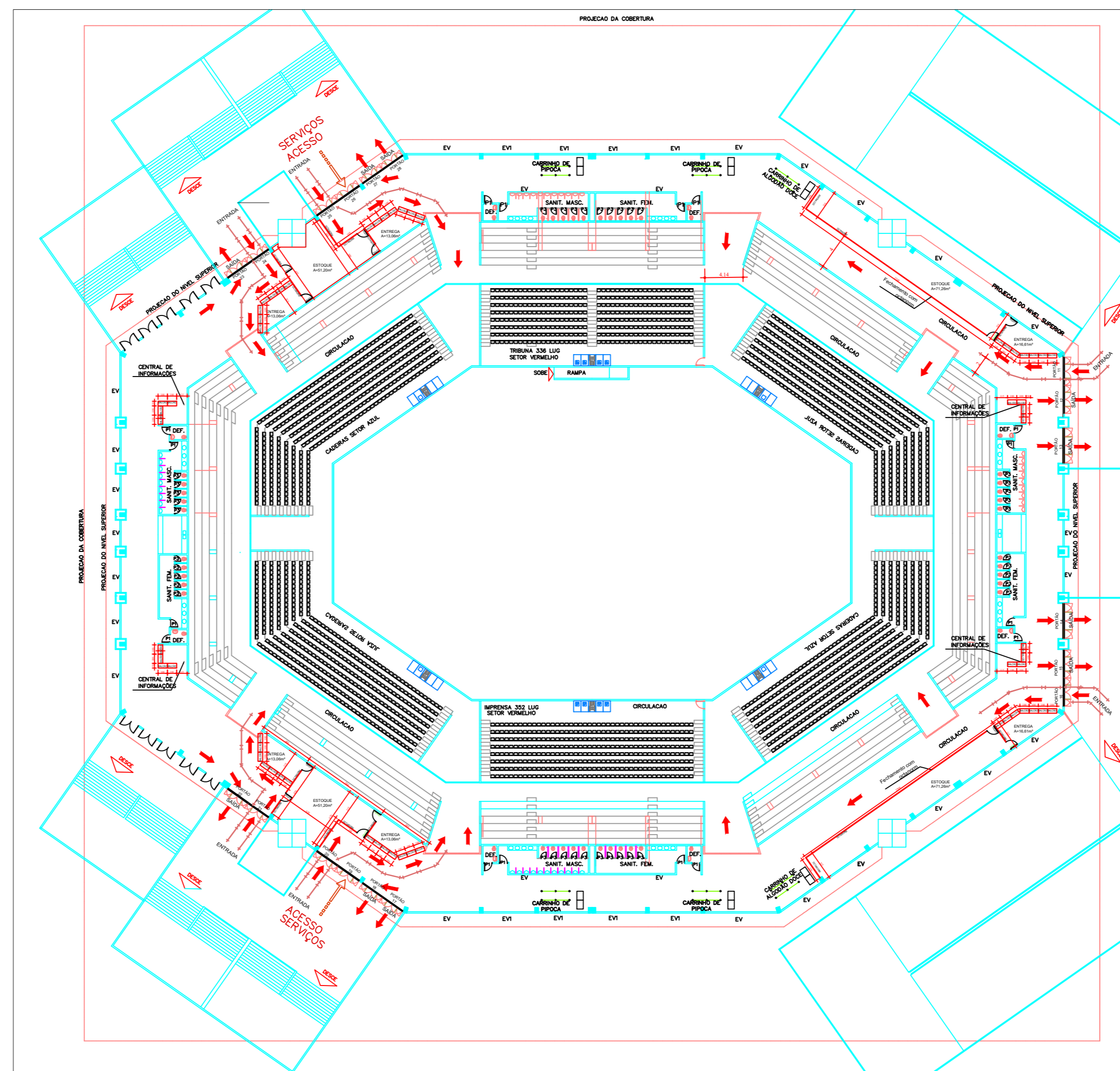

PLANTA GERAL - ARQUIBANCADA  
esc. 1/400

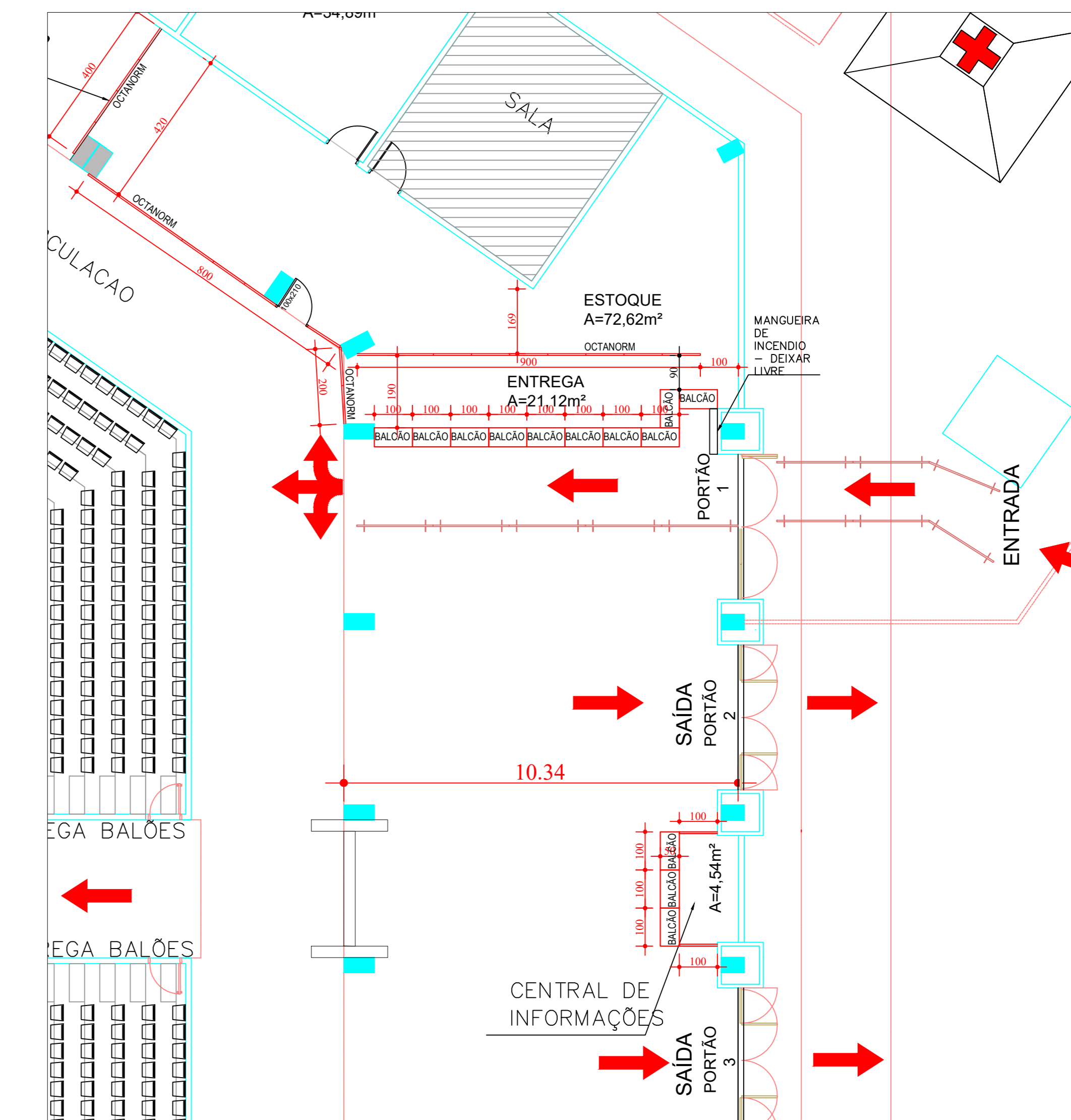

PORTÕES 01 E 02 - CADEIRAS  
esc. 1/100

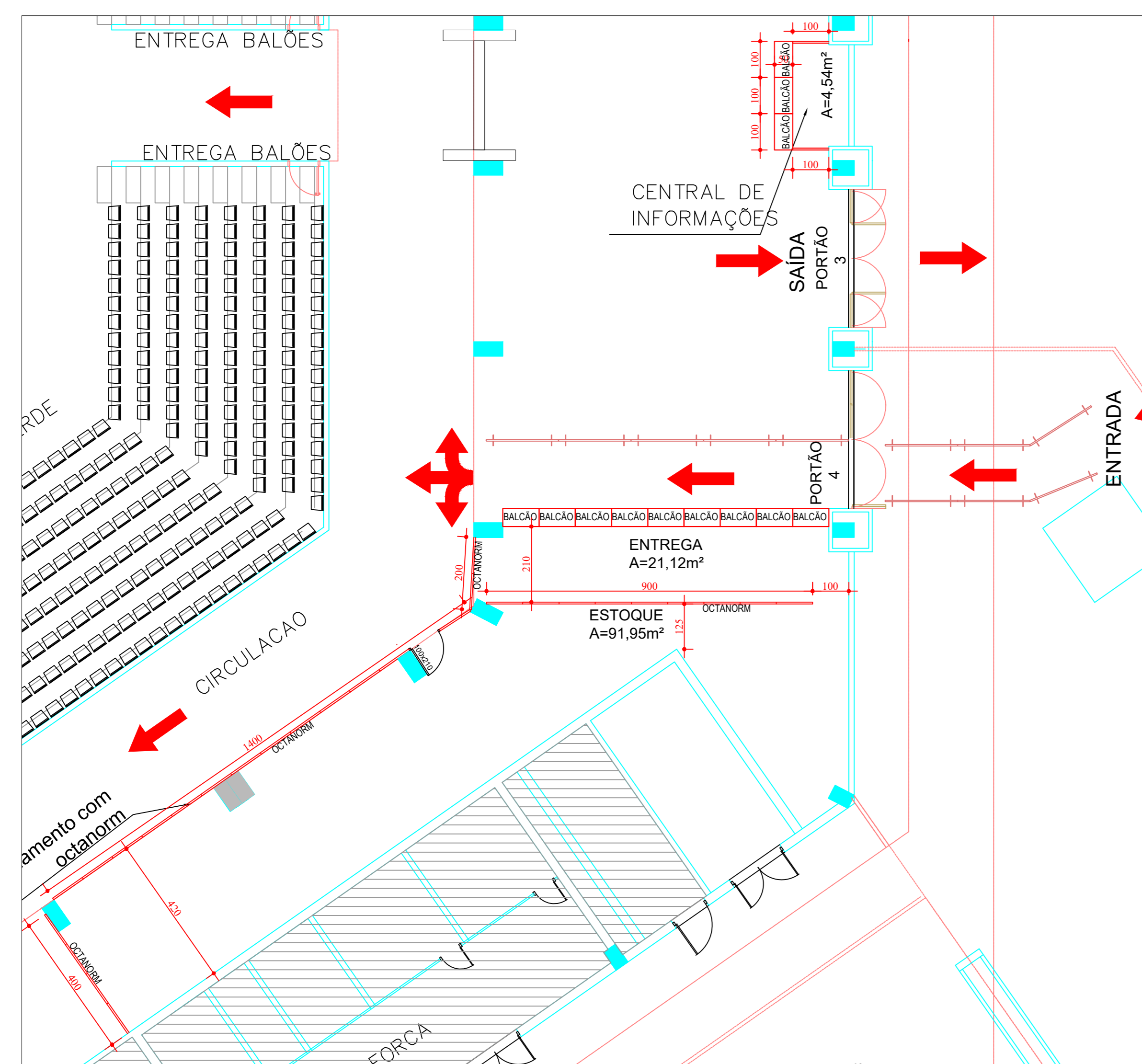

PORTÕES 03 E 04 - CADEIRAS  
esc. 1/100

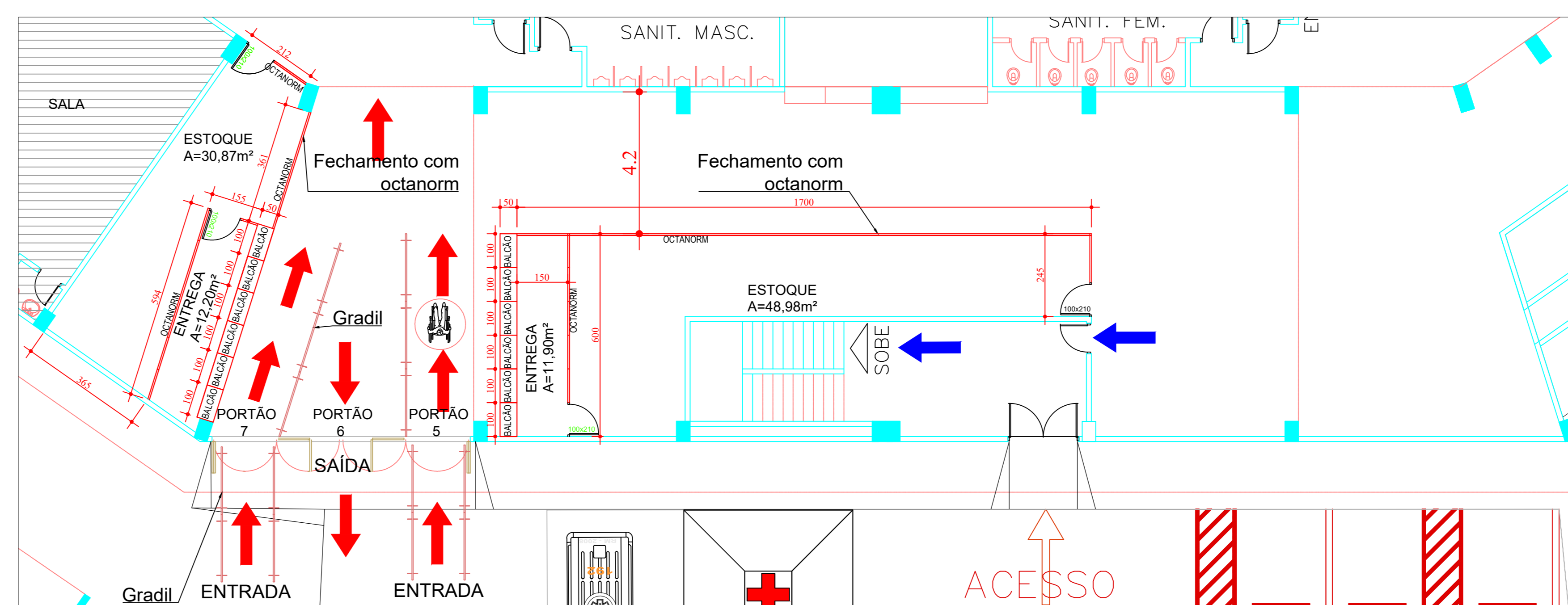

PORTÕES 05, 06 E 07 - CADEIRAS  
esc. 1/100

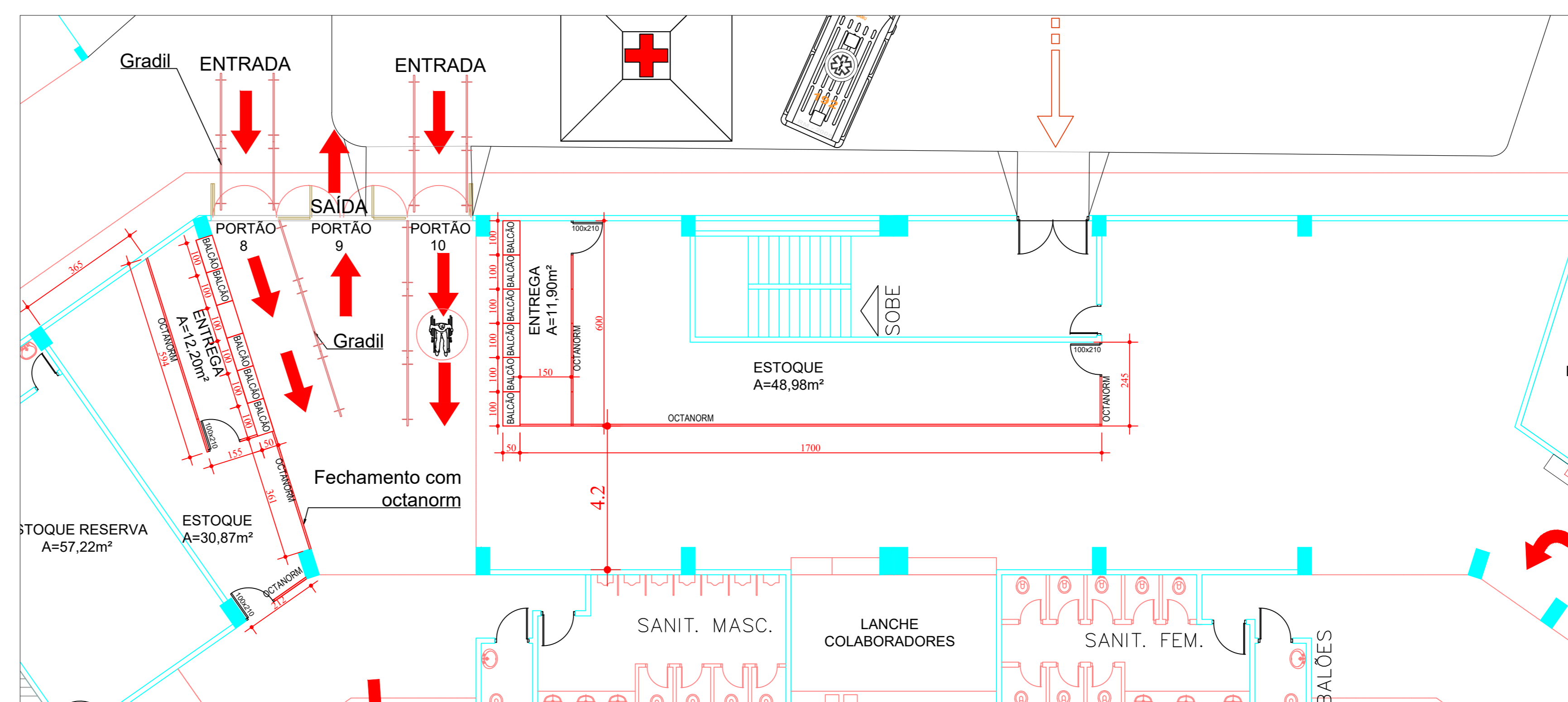

PORTÕES 08, 09 E 10 - CADEIRAS  
esc. 1/100

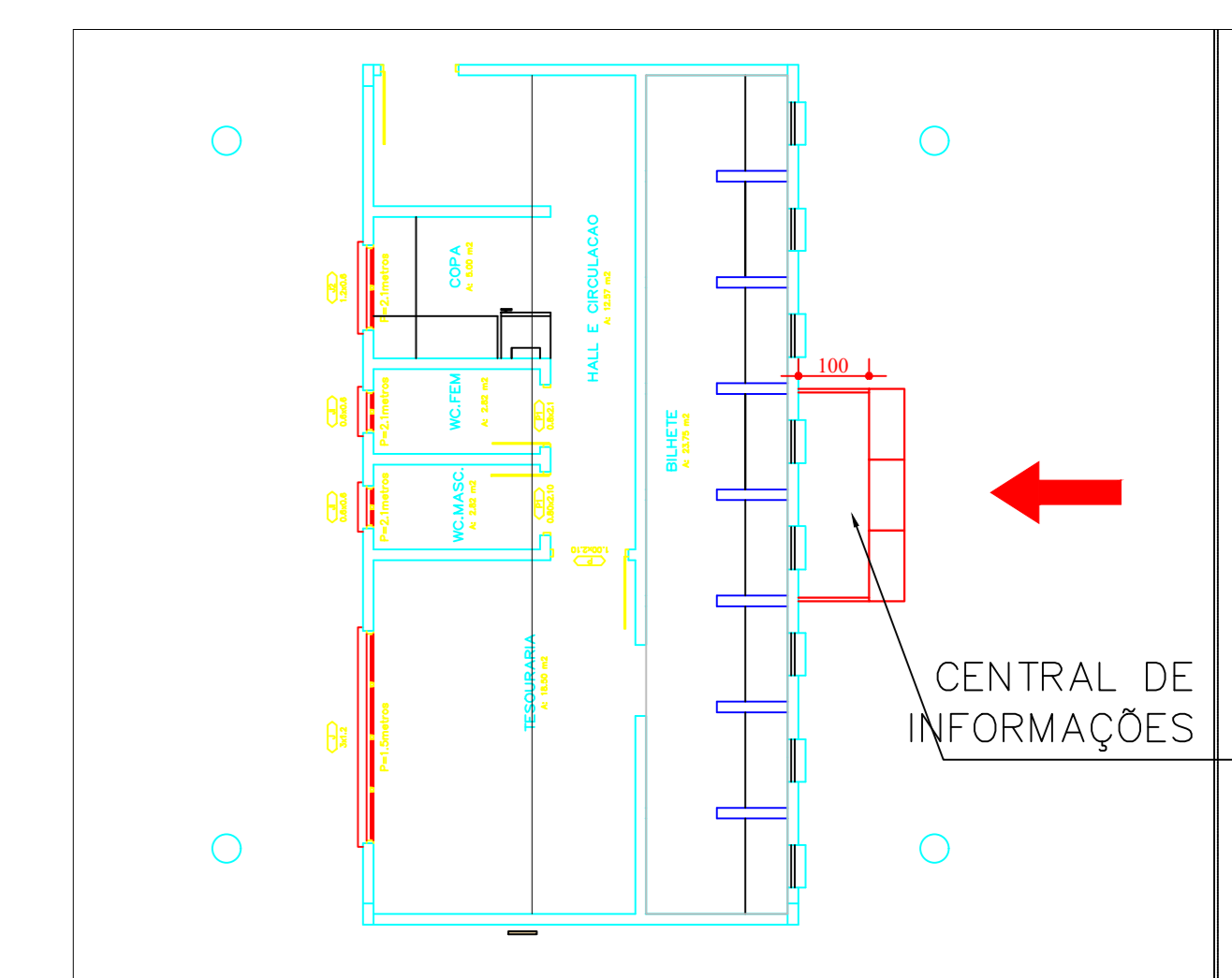

INFORMAÇÕES - BILHETERIA  
esc. 1/100

APROVAÇÕES:

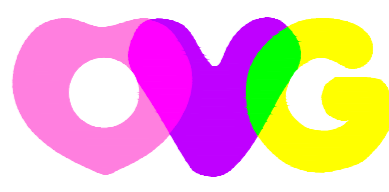

**ORGANIZAÇÃO DAS VOLUNTÁRIAS DE GOIÁS**

**GINÁSIO GOIÂNIA ARENA**

GERÊNCIA: \_\_\_\_\_ GERÊNCIA DE ENGENHARIA E INFRAESTRUTURA

AUTOR DO PROJETO: \_\_\_\_\_ ELAYNE FREITAS GOMES CAETANO - CAU 423472-5

CONTEÚDO: \_\_\_\_\_

DETAHES: SALAS DE OCTANORM

ÁREAS: \_\_\_\_\_

ESCALA: INDICADA

DATA: AGOSTO/2024

DESENHO: ELAYNE

REVISÃO: 00

Nº **06**

**07**

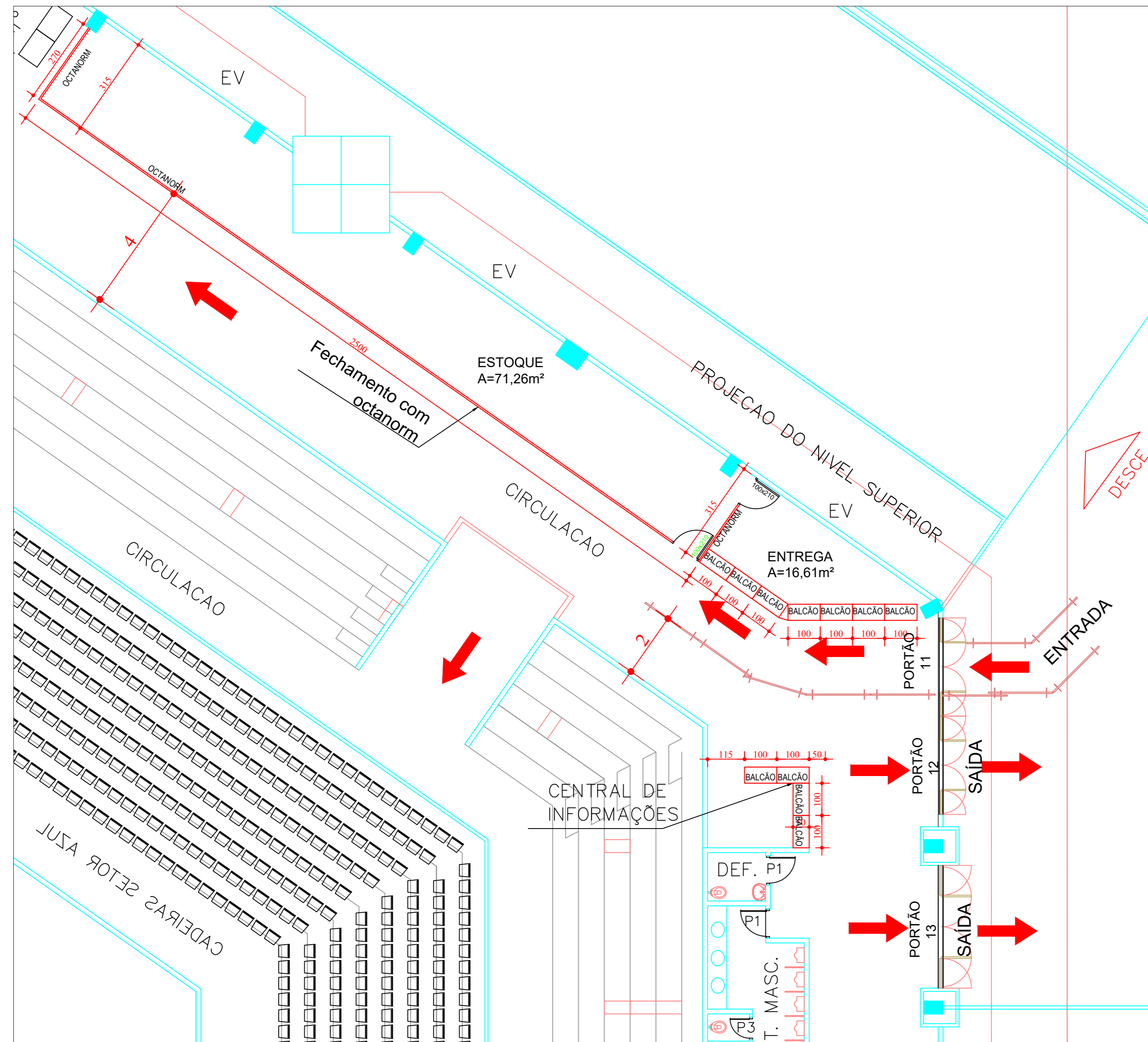

PORTÕES 11,12 E 13 - ARQUIBANCADA  
esc. 1/100

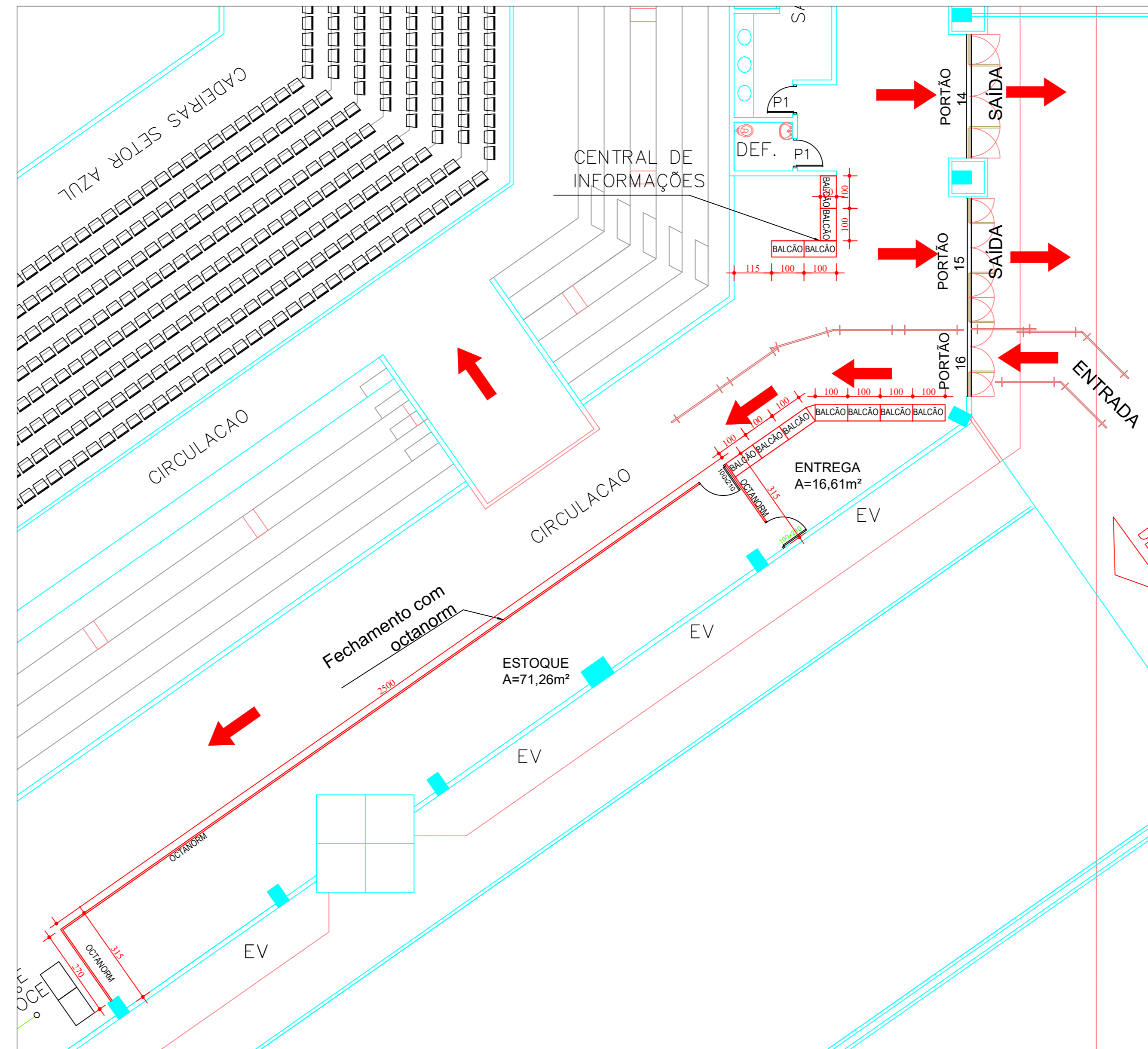

PORTÕES 14, 15 E 16 - ARQUIBANCADA  
esc. 1/100

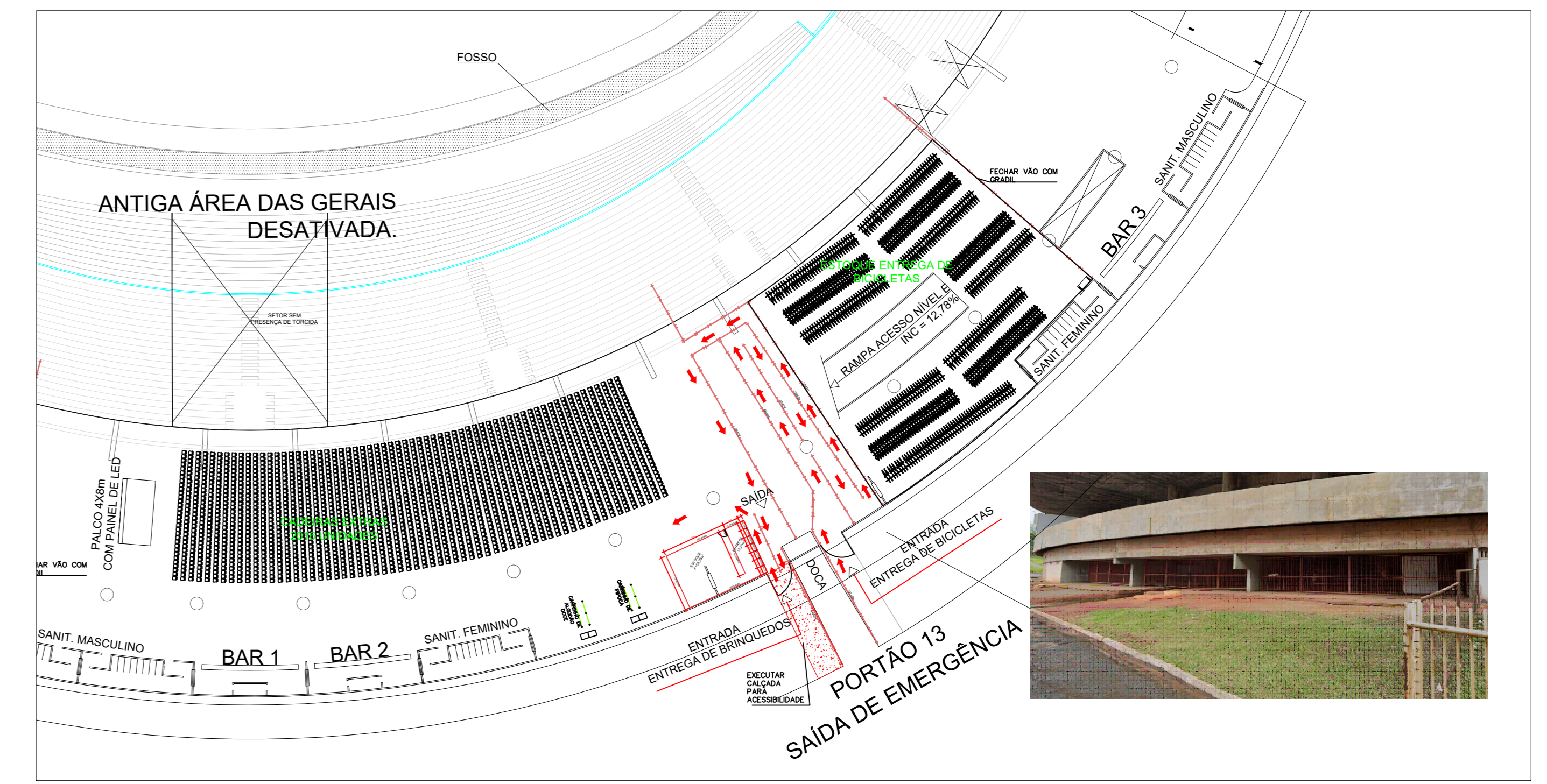

PLANTA GERAL - ANEXO SERRA DOURADA  
esc. 1/500

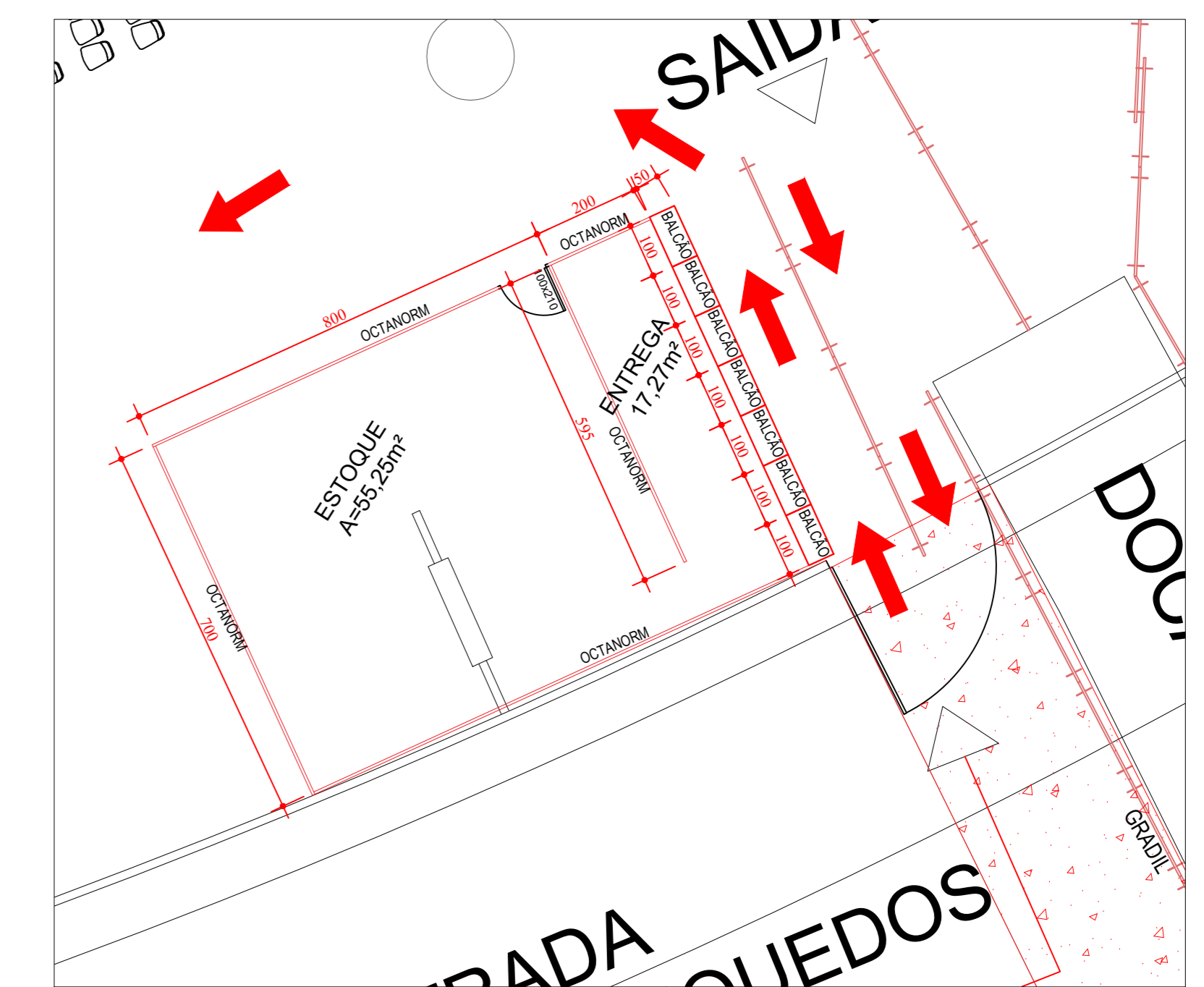

ANEXO SERRA DOURADA - PORTÃO 13  
esc. 1/100

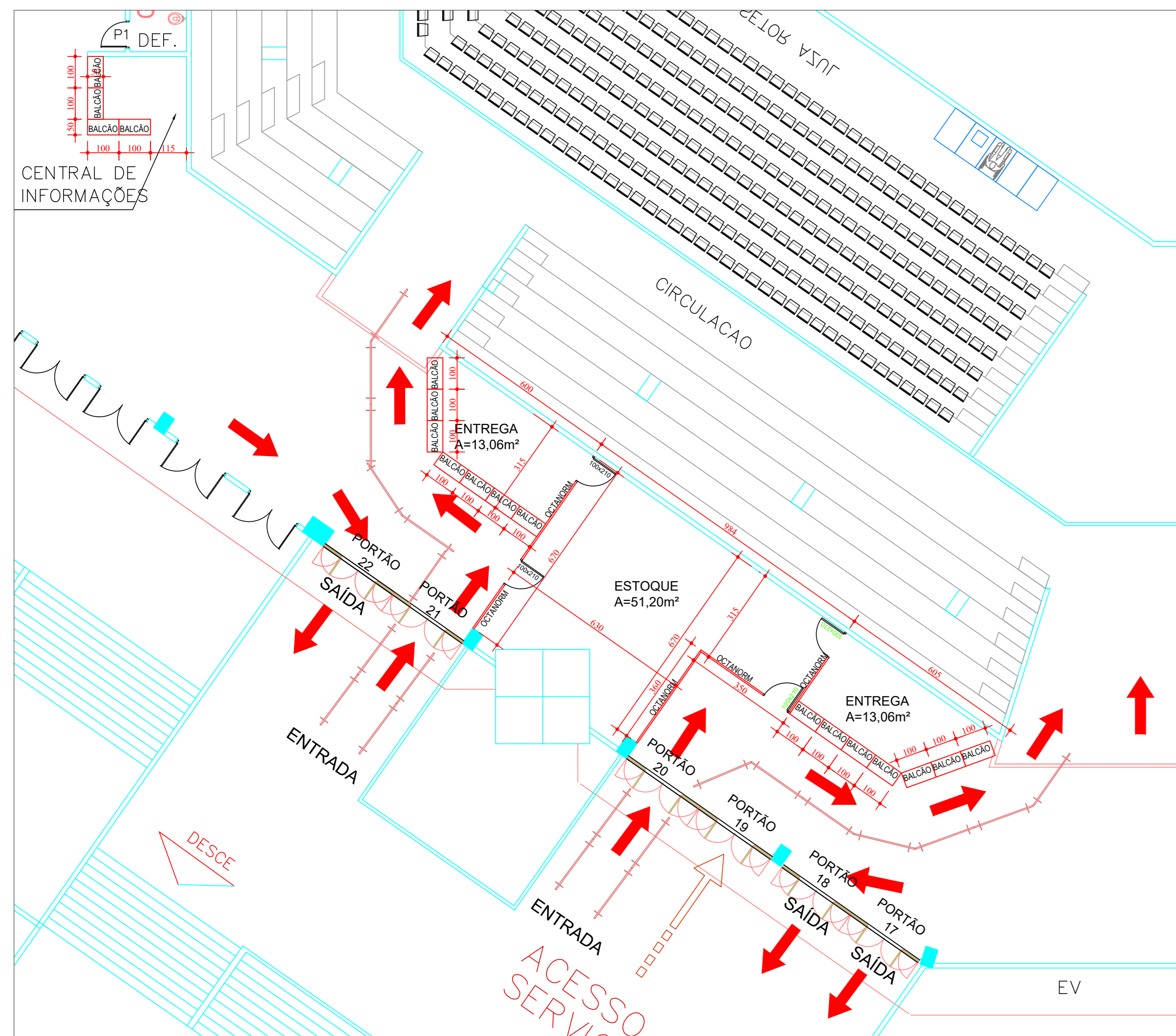

PORTÕES 17, 18, 19, 20, 21 E 22 - ARQUIBANCADA  
esc. 1/100

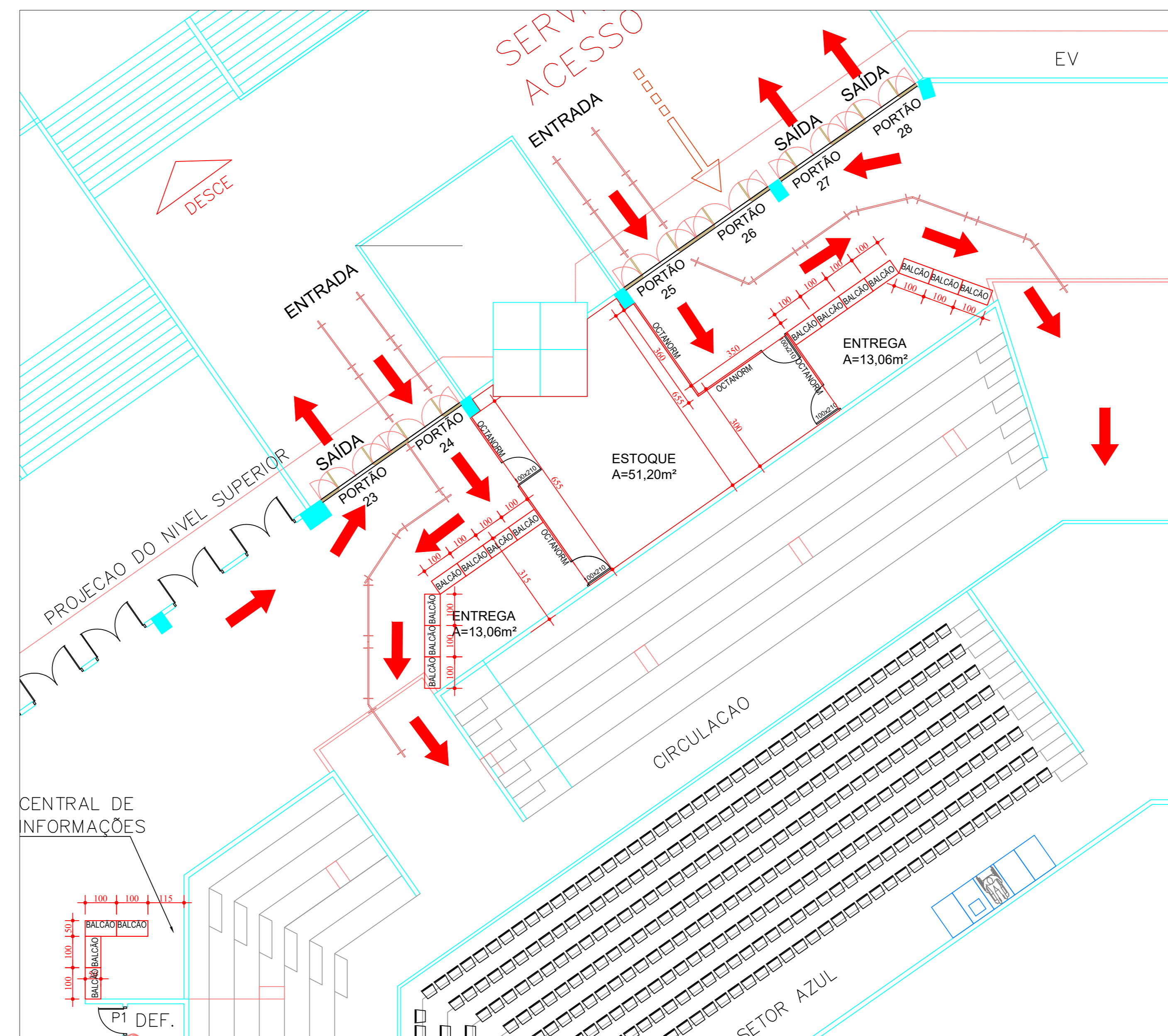

PORTÕES 23, 24, 25, 26, 27 E 28 - ARQUIBANCADA  
esc. 1/100

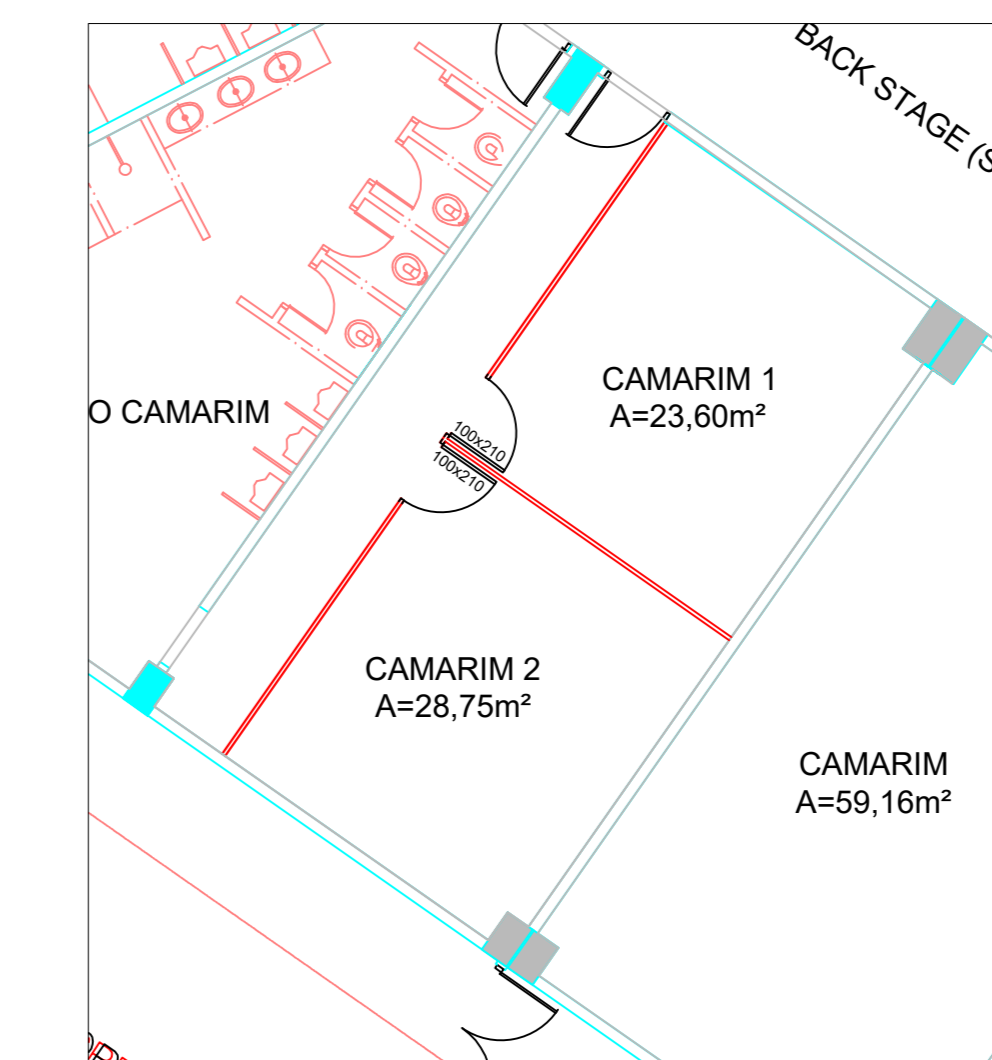

CAMARIM 01 E 02 - BACK STAGE  
esc. 1/100

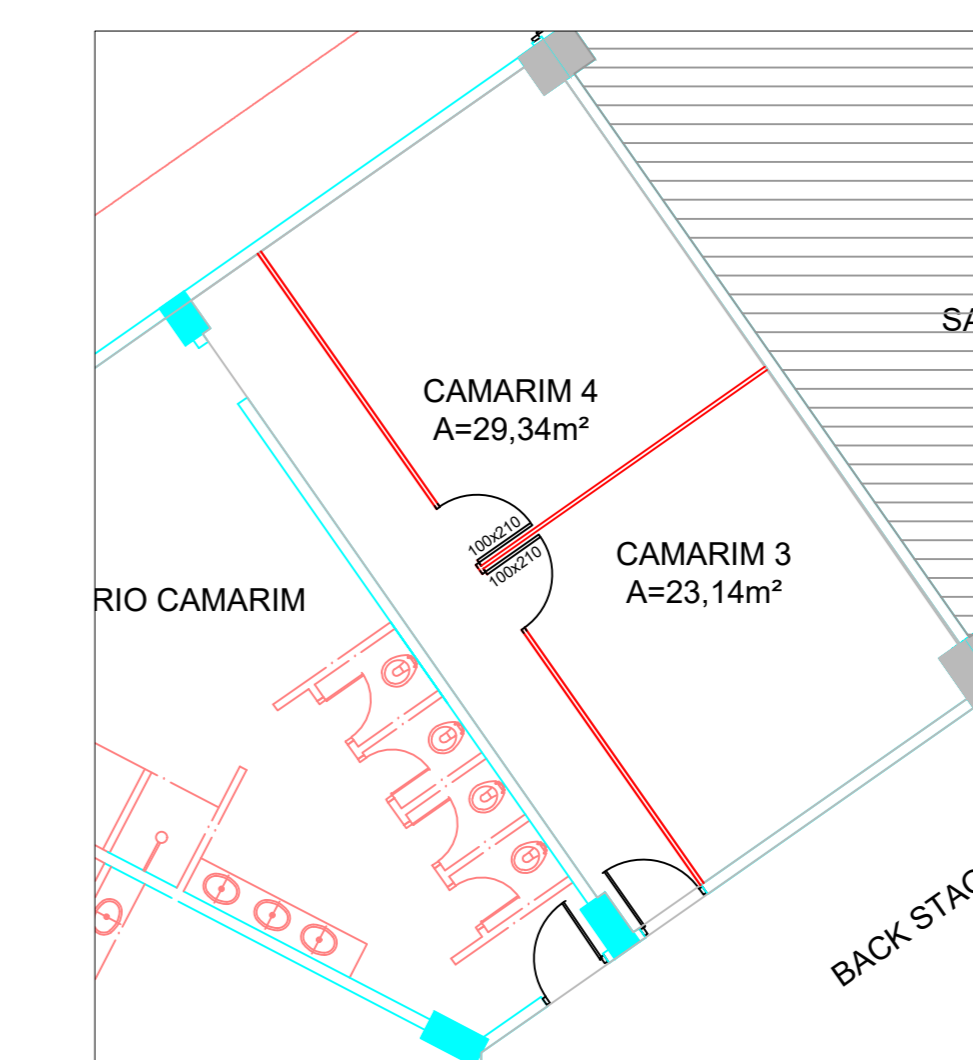

CAMARIM 03 E 04 - BACK STAGE  
esc. 1/100

APROVAÇÕES:

**ORGANIZAÇÃO DAS VOLUNTÁRIAS DE GOIÁS**

**GINÁSIO GOIÂNIA ARENA**

GERÊNCIA: \_\_\_\_\_ GERÊNCIA DE ENGENHARIA E INFRAESTRUTURA

AUTOR DO PROJETO: \_\_\_\_\_ ELAYNE FREITAS GOMES CAETANO - CAU A23472-5

CONTEÚDO: \_\_\_\_\_

DETAHES: SALAS DE OCTANORM

ÁREAS: \_\_\_\_\_

ESCALA: INDICADA

DATA: AGOSTO/2024

DESENHO: ELAYNE

REVISÃO: 00

Nº 07

07